

PulsimSuite Installation	2
Installation start	2
Optional .NET Framework 3.5 SP1 installation	2
Installation of PulsimSuite	4
Starting PulsimSuite	5

PulsimSuite Installation

The PulsimSuite installer consists of 2 files, **setup.exe** and **setup.msi**. Please be sure to use **setup.exe** to install PulsimSuite, because some pre-conditions will be checked by the exe, which will not be checked when using setup.msi.

Installation start

Start the installation of PulsimSuite by running setup.exe.

Optional .NET Framework 3.5 SP1 installation

In case that the .NET Framework 3.5 SP 1 is not installed on the computer, you are asked to do so at this moment. The following screenshot will be shown in this case.

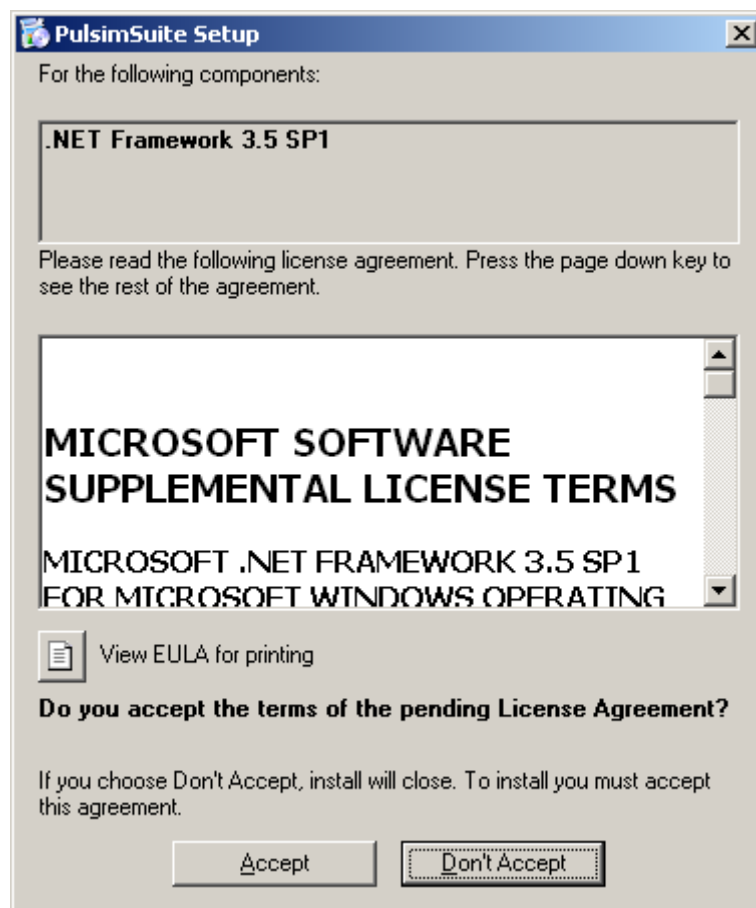

Click on Accept

The .NET Framework 3.5 SP1 will be downloaded from Microsoft and installed on the local computer. The following screens will be shown to inform you about the status of the installation of the .NET Framework.

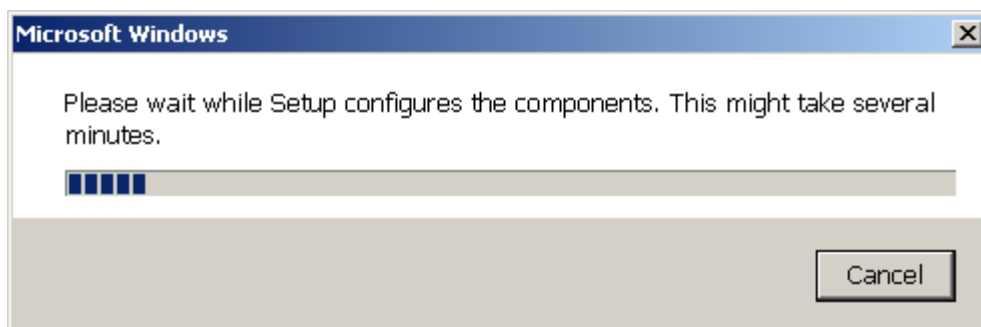
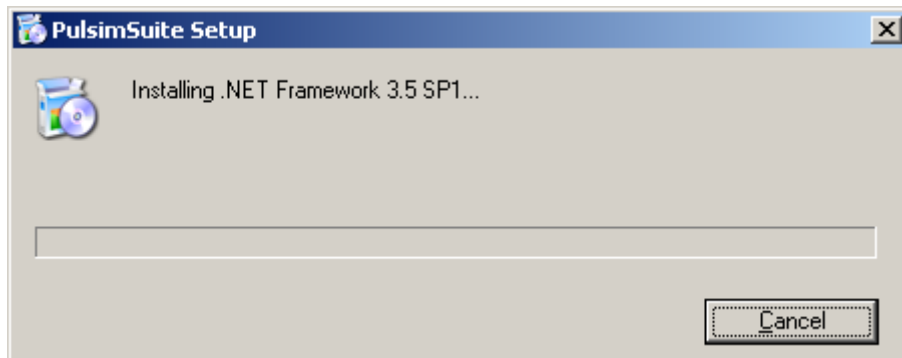

Installation of the .NET Framework could take a while, especially in cases where a VirusScanner scans each installed file.

After the .NET Framework has been installed, setup of PulsimSuite will **NOT** continue. You must restart setup.exe.

Installation of PulsimSuite

Accept the license terms:



Select: Standalone license installation

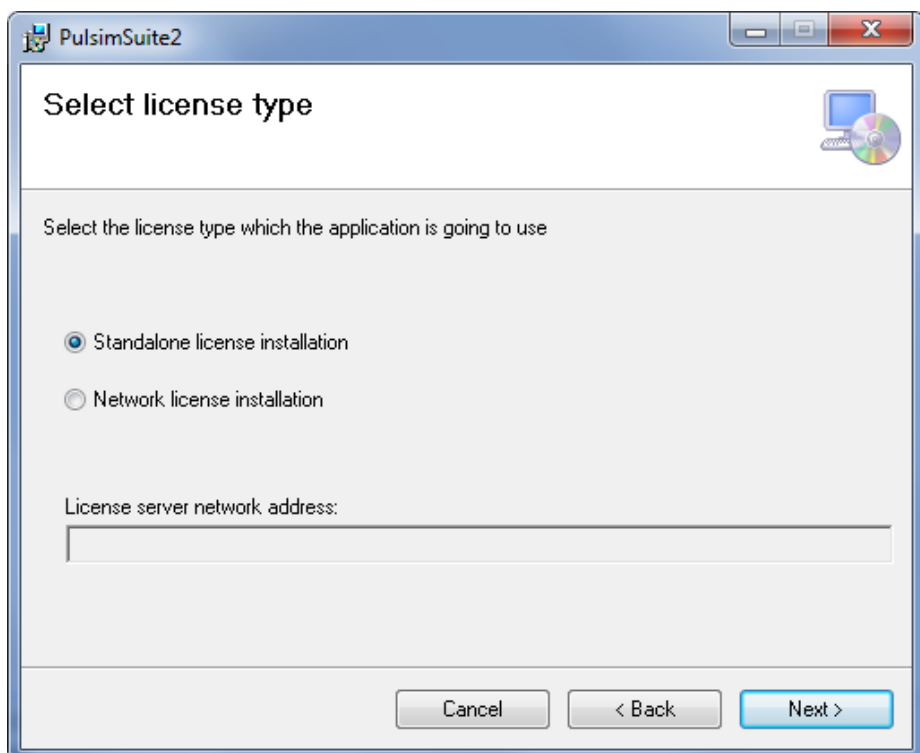

Use the default installation directory:

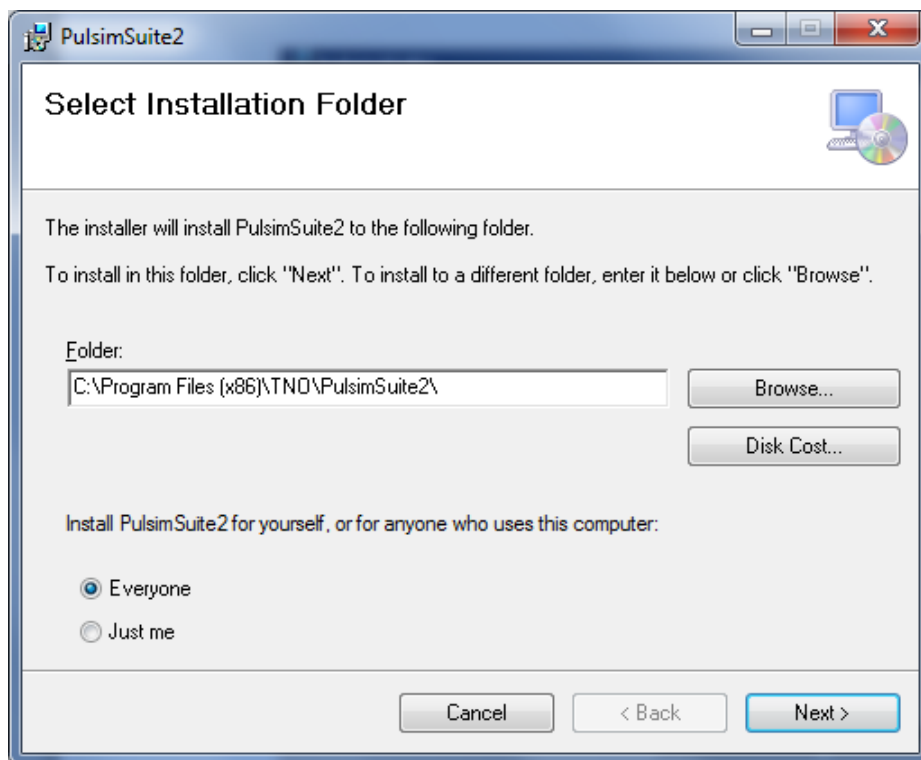

Starting PulsimSuite

If you now start Pulsim.GUI2, a window will appear as follows:

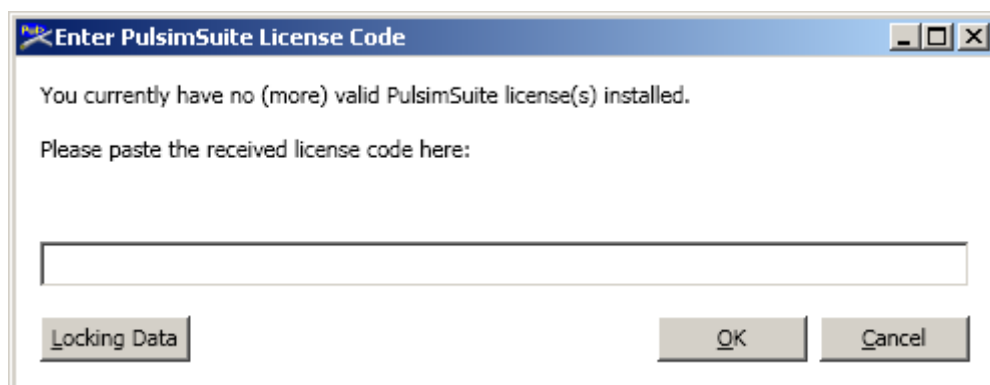

Press “Locking Data”. The following window will appear:

Locking Criteria	Value
<input type="checkbox"/> IP Address	139.63.41.0
<input type="checkbox"/> ID PROM	
<input checked="" type="checkbox"/> Disk ID	0xE93AAC79
<input type="checkbox"/> Post Name	PC-11546
<input checked="" type="checkbox"/> Ethernet Address	10-0B-A9-0F-95-40
<input type="checkbox"/> Computer ID	
<input checked="" type="checkbox"/> Hard Disk Serial	W042F60R
<input type="checkbox"/> Standard Custom	
<input type="checkbox"/> Processor ID	
<input checked="" type="checkbox"/> CPU Info String	GenuineIntel Intel(R) Core(TM) i5-2520M C
<input type="checkbox"/> UID	4C4C4544-0032-3310-8039-B1C04F465331
<input type="checkbox"/> Extended Custom	

Locking Data

New Style Old Style

Selector: 0x1814 Code: *1K6 63GN 5ZYV GPPP

OK

Uncheck the boxes that are indicated by the red ellipses in the picture above.

Copy the locking data (**New Style**, in this example: 0x1814, *1K6 63GN 5ZYV GPPP) into the text of an email – to avoid typing errors – and send these codes to your contact person at TNO, e.g.: wilbert.vink@tno.nl
TNO will check the locking data and send back your license code(s). You will receive instructions on how to activate the license codes, so that you will be able to run all PulsimSuite functionalities.

The activation of the license codes can only be performed after having received the license codes from TNO. Please follow the instructions in AddLicCodeInstruction.pdf to do so.